

Tim Murphy
ART GALLERY

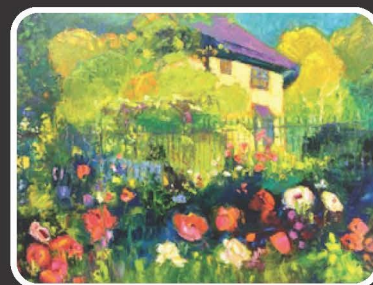
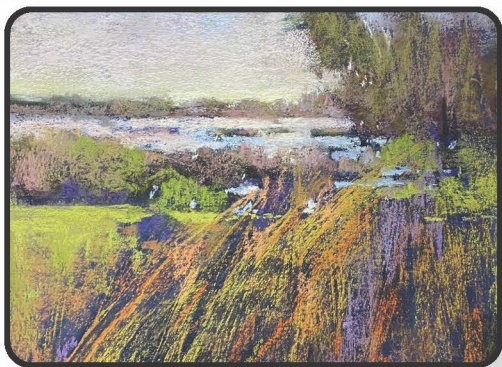

28TH ANNUAL HEARTLAND ARTIST EXHIBITION

MARCH 2 – 30

JURIED ARTISTS FROM ACROSS THE
UNITED STATES

2024 Heartland Artist Exhibition

Juror Jean Cook

Jean Cook is a former Hallmark artist, working 21 of 34 years as an Artist Engraver creating emboss and hot foil dies. She then took early retirement to pursue a career as a professional artist. She studied at KCAI and Hutchinson Community College as well as with well known artists, Phil Starke, Al Currier, Charles Sovek and others.



She is a signature member of the Society of Animal Artists and is president of the Heartland Art Guild, Paola, KS. She is one of the founders of the Heartland International Miniature Show held annually in July at the Miami County Historical museum in Paola, KS.

Jean is the winner of many national and local Best of Show and other awards. She has won the plein air event three years in a row at the Kansas State Fair. She is represented by galleries in Newton, KS, Hutchinson, KS, Strecker-Nelson West in Manhattan, KS, Eva Reynolds in Overland Park, KS, and Seaside Art Gallery in Nags Head, NC. She is a regular exhibitor in the miniature shows around the US. She was a finalist in the American Artist Magazine competition (21,000 entries) and a three time exhibitor at the Arts for the Parks Competition, Jackson Hole, WY. She was also a winner of the Versus Competition at Mark Arts, Wichita, KS where a 24 x 30 painting was done in 20 minutes before a group of Arts Patrons.

Medium of choice is oil but she has also worked in acrylic and pastel. Subjects of choice are the animal kingdom, especially cows and horses. Jean has a long history with cows and horses being a farm girl and showing appaloosa horses around the US. She has also traveled extensively around the world including the Galapagos Islands, two trips to Africa, two trips to Alaska and several trips to Yellowstone to photo wildlife.

BEST IN SHOW

\$1,500



HUGH GREER

Wichita, KS

Cold Morning

Acrylic — 18" x 21"

\$1,100

SECOND PLACE

\$1,000



MARK MOHR

Roeland Park, KS

Espresso

Watercolor — 23" x 20"

\$2,300

THIRD PLACE

\$500



LARRY WOLFE

Overland Park, KS

Catching Some Rays

Photography — 28" x 21"

\$300

AWARDS OF MERIT

\$100



DAVID DeARMOND

Shawnee, KS

Politics

Watercolor — 16" x 20"

\$298



DONNA PAUL

Lawrence, KS

Wetland Beauty

Pastel — 17" x 17"

\$425



WILLIAM SCHNEIDER

Naples, FL

The Caregiver

Pastel — 23" x 27"

\$3,250

IRENE B. FRENCH MEMORIAL AWARD



MELANIE NOLKER

Leawood, KS

Linger A While

Oil — 30" x 40"

\$2,200



MARK STEPHENS

Lenexa, KS

Early Morning Fog

Oil — 20" x 20"

\$1,150



CANDI PHILLIPS

Merriam, KS

Rescued

Mixed Media — 11" x 14"

\$400

PURCHASE AWARD



ROBERT KLAUSING

Butler, MO

Building Legacy

Watercolor — 26.5" x 22.5"

\$850

2024 HEARTLAND ARTIST EXHIBITORS



JACKIE AMBLER

Overland Park, KS

Snowy Day on Coffee Creek

Oil — 27" x 23"

\$795



ALAN BALL

Oklahoma City, OK

Bison Magic

Photography — 22" x 28"

\$350



ALAN BALL

Oklahoma City, OK

Practice

Photography — 28" x 22"

\$325



RITA BECKFORD

Paola, KS

Naughty or Ice?

Oil — 22" x 18"

\$795



RANDALL BENNETT

Lawrence, KS

Flycatcher on Stem

Oil — 8" x 10"

\$475



RANDALL BENNETT

Lawrence, KS

Home for Bobwhite

Oil — 16" x 20"

\$1,400



RANDALL BENNETT

Lawrence, KS

Napping Waterbuck

Oil — 11" x 14"

\$675

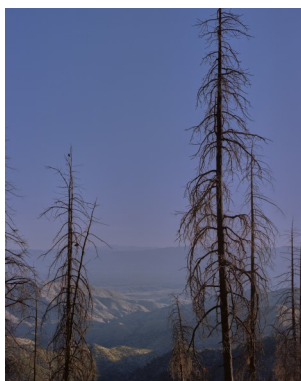

KATARINA BISHOP

Tucson, AZ

The Aftermath

Photography — 11" x 14"

\$500



CINDY BRABEC-KING

Palisade, CO

A Lofty Proud Gail

Watercolor — 28" x 36"

\$3,500



LONNIE BRODEN

Orono, MN

Tulips

Oil — 18" x 24"

\$500



BETH COLE

Merna, NE

A Poem of Water

Oil — 22" x 22"

\$1,500



ALAN COLLINS

Lansing, KS

Traveling the Kawuneeche Valley

Oil — 40" x 22"

\$800



MARLA CRAVEN

Prairie Village, KS

Abandoned

Photography — 20" x 30"

\$450

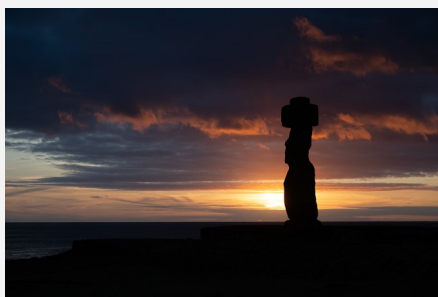

RIC CUMMINGS

Overland Park, KS

Rapa Nui Sunset

Photography — 18" x 24"

\$350



RIC CUMMINGS

Overland Park, KS

Traveling Moi with 15

Photography — 18" x 24"

\$350



CAROL DAVIS

Wichita, KS

Brother Paul

Watercolor — 32" x 25"

\$450



CAROL DAVIS

Wichita, KS

Velvet and Silver

Watercolor — 16" x 18.5"

\$325



DAVID DeARMOND

Shawnee, KS

Politics

Watercolor — 16" x 20"

\$298



DAVID DeARMOND

Shawnee, KS

Study Butte

Mixed Media — 16" x 20"

\$298



DENNY DOWDY

Kansas City, MO

Marceline

Watercolor — 11" x 17"

\$500



GAYLE FAULKNER

Overland Park, KS

Dappled

Acrylic — 20" x 20"

\$990



LORETA FEEDBACK

Leawood, KS

Birds in the Corn Field

Oil — 36" x 24"

\$900



LORETA FEEDBACK

Leawood, KS

Pouring Tea

Pastel — 24" x 18

\$850



EVIN FELIX

Prairie Village, KS

An Uncertain Journey

Oil — 40" x 30"

\$1,800

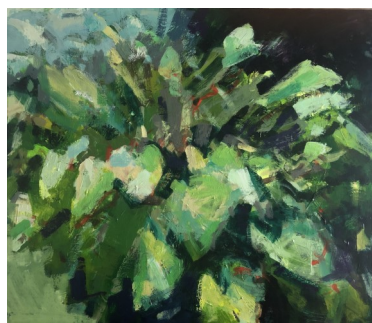

JANE FLANDERS

St. Louis, MO

Hostas

Acrylic — 24" x 28"

\$1,600

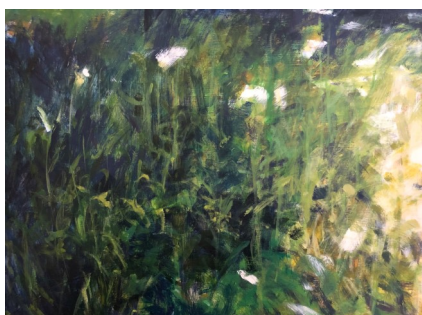

JANE FLANDERS

St. Louis, MO

Transcendental Green

Acrylic — 25" x 32"

\$1,700



MIKE FLORA

Mission, KS

Morning Procession II

Pastel — 20" x 17"

\$480



KAREN FRISBIE

Merriam, KS

Mormon Barn at Sunrise

Photography — 16" x 24"

\$679



KAREN GOLMER

Kansas City, MO

The Red Shirt

Watercolor — 29" x 22"

\$600



HUGH GREER

Wichita, KS

Blue Water Tower

Acrylic — 20" x 25"

\$1,500



HUGH GREER

Wichita, KS

Cold Morning

Acrylic — 18" x 21"

\$1,100

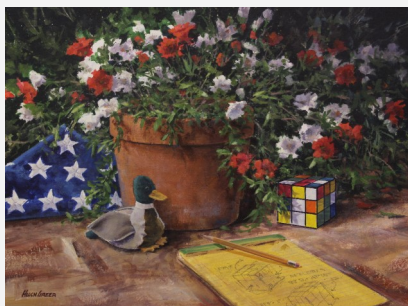

HUGH GREER

Wichita, KS

Memories

Acrylic — 17" x 25"

\$1,100



ELAINE HAAKE

Versailles, MO

The Rancher's Son

Oil — 26" x 30"

\$1,500



ALICIA HAMM

Leawood, KS

Storm on the Horizon

Photography — 18" x 24"

\$350



CINDY HELLER

DeSoto, KS

Here Comes the Sun

Photography — 20" x 24"

\$190



HEATHER HUETTNER

Overland Park, KS

Nebraska on My Mind

Mixed Media — 20" x 16"

\$750



PAT JESSEE
Kansas City, MO

Sycamore Bark Creation
Oil — 14" x 18"
\$300

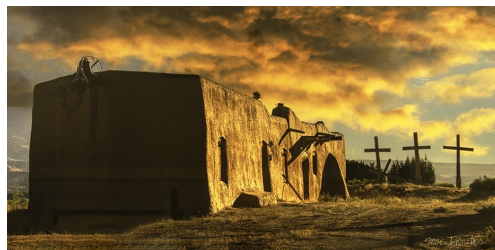

STEVE JOHNSTON
Leawood, KS

Historic Abiquiu NM Church
Photography — 19" x 33.5"
\$500



MARCIA KENLEY
Overland Park, KS

Great Harvest
Pastel — 15" x 13"
\$350



KIM KERN
Baldwin, KS

Moonrise Harmony
Oil — 36.5" x 29.5"
\$1,950



LINDA KINDER
Parkville, MO

Missouri October
Oil — 14" x 17"
\$400



RALPH KLAPIS
Independence, MO

Winter Tapestry
Pastel — 14" x 17"
\$500



ROBERT KLAUSING
Butler, MO

Building Legacy
Watercolor — 26.5" x 22.5"
\$850



ROBERT KLAUSING
Butler, MO

Fox Creek—Late Afternoon
Acrylic — 25.5" x 37.5"
\$2,200



KELLY MEINERS
Leawood, KS

Autumn Solitude
Acrylic — 25" x 25"
\$488



MARK MOHR
Roeland Park, KS

Bison Resting
Oil — 26" x 30"
\$2,400



MARK MOHR
Roeland Park, KS

Espresso
Watercolor — 23" x 20"
\$2,300



MARK MOHR
Roeland Park, KS

Hereford and Calf
Watercolor — 23" x 28"
\$2,300



ELNORA NOKES
Olathe, KS

Cowboy with Green Car
Mixed Media — 10" x 13"
\$350



MELANIE NOLKER
Leawood, KS

Linger a While
Oil — 30" x 40"
\$2,200



MELANIE NOLKER
Leawood, KS

Neon Desert
Acrylic — 30" x 30"
\$1,500



UGO PARADISO
Olathe, KS

Chevy Close Up
Pastel — 21" x 17"
\$1,150



UGO PARADISO
Olathe, KS

Midwest Passion
Pastel — 19" x 15"
\$1,250



DONNA PAUL
Lawrence, KS

Spring Wildflowers
Pastel — 17" x 17"
\$425



DONNA PAUL

Lawrence, KS

Wetland Beauty

Pastel — 17" x 17"

\$425



GWENNA PENCE

Kansas City, MO

Hanging Out In the Time of

COVID

Oil — 40" x 12"

\$950



ANGELIA PERKINS

Lawrence, KS

The Curious Layers that Create Us

Photography — 18" x 24"

\$500



CANDI PHILLIPS

Merriam, KS

Cosmic Dreamscape

Mixed Media — 16" x 20"

\$500



CANDI PHILLIPS

Merriam, KS

Fallen

Mixed Media — 16" x 20"

\$500



CANDI PHILLIPS

Merriam, KS

Rescued

Mixed Media — 11" x 14"

\$400



TODD POTEET

Baldwin City, KS

Mind's Eye—Skeleton

Watercolor — 30" x 36"

\$1,200



CHARLENE PRYOR

Overland Park, KS

Other Side of the Sun

Mixed Media — 24" x 30"

\$395

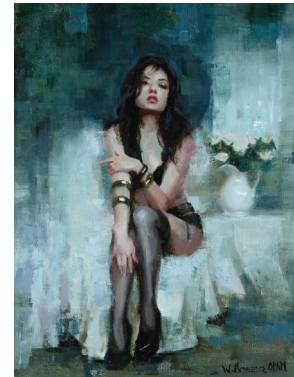

WILLIAM SCHNEIDER

Naples, FL

Eternal Feminine

Oil — 24" x 18"

\$3,950



WILLIAM SCHNEIDER
Naples, FL

The Caregiver
Pastel — 23" x 27"
\$3,250



MICHELLE SEELEY
Eureka, KS

Dressed in Autumn Colors
Pastel — 20" x 20"
\$750



MARK STEPHENS
Lenexa, KS

Amber Radiance
Oil — 31" x 25"
\$1,450

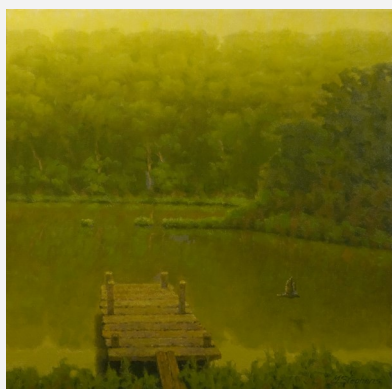

MARK STEPHENS
Lenexa, KS

Early Morning Fog
Oil — 20" x 20"
\$1,150



ELLEN SWEENEY
Leawood, KS

Nevermore
Oil — 20" x 20"
\$350



JEAN TERRY
Lenexa, KS

*Come Grow Old with Me,
the Best is Yet to Be*
Pastel — 9" x 12"
\$475



CATHIE THOMPSON
Olathe, KS

Old County Line Road
Oil — 18" x 22"
\$450

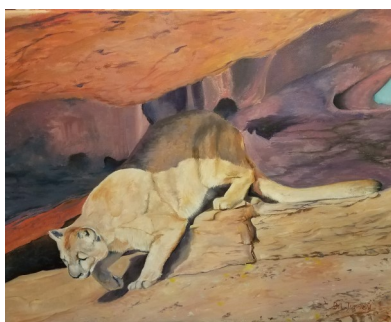

WILLIAM TURNEY
Kansas City, KS

Out of the Shadows
Oil — 18" x 24"
\$600

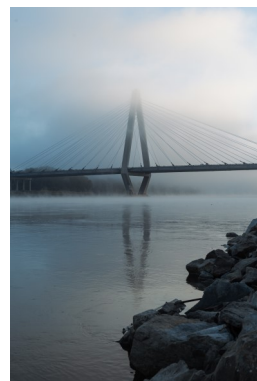

NATHAN WALKER
Merriam, KS

Bond Bridge, KC
Photography — 28" x 40"
\$400



MICHAEL WALSH

Belton, MO

Salem Patchwork

Oil — 13" x 23"

\$1,690



PATRICIA WALSH

Belton, MO

Bird Watching

Mixed Media — 11" x 13.5"

\$175



PATRICIA WALSH

Belton, MO

Rugged, Old

Mixed Media — 11" x 14"

\$175

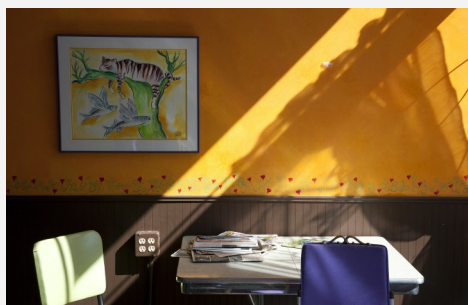

LARRY WOLFE

Overland Park, KS

Catching Some Rays

Photography — 28" x 21"

\$300



DONNA YEAGER

Overland Park, KS

Sisters

Pastel — 24" x 30"

\$2,000

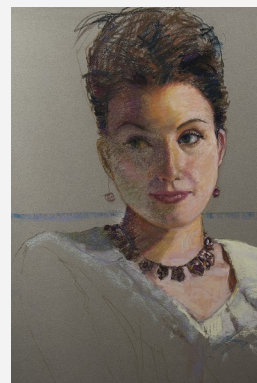

DONNA YEAGER

Overland Park, KS

Unfinished Business

Pastel — 29" x 23"

\$1,000



MARILYN YORK

Olathe, KS

Refuge

Watercolor — 18" x 12"

\$400



DARLA ZOOK

Garden City, MO

Explore Cave Spring Park

Acrylic — 9" x 12"

\$325

The Tim Murphy Art Gallery

Our gallery was named The Tim Murphy Art Gallery on March 3, 2012. One of Tim's major accomplishments was developing our art gallery, which has been in existence since 1996. Tim was instrumental in cultivating the operating policies, recruiting artists, publicizing exhibitions, and organizing receptions. Tim was known for providing excellent customer service and organized 188 art exhibitions for the city.



Timothy Michael Murphy
(1954-2012)

Call for Artist 2025 Monthly Exhibits

The Tim Murphy Art Gallery is now accepting applications for our 2025 monthly art gallery shows. To receive more information please stop by the Welcome Desk.

Deadline for Submission: July 31, 2024



Acknowledgements

On behalf of the City of Merriam Governing Body and the citizens of Merriam, it is our pleasure to host the 28th Annual Heartland Artist Exhibition. This exhibit would not be possible without the 109 dedicated, talented artists representing 11 states who submitted 310 entries. Of those, 80 works were chosen representing 58 artists from eight states. It is indeed a privilege to welcome our juror, Jean Cook, who carefully selected the works displayed in this show.

CITY OF MERRIAM, KANSAS

2024 City Council Members

Bob Pape, Mayor

Staci Chivetta

Christine Evans Hands

Bruce Kaldahl

Jacob Laha

David Neal

Amy Rider

Jason Silvers

Whitney Yadrich



MERRIAM PARKS AND RECREATION ADVISORY BOARD

Christopher Leitch, Chairperson

Katie Leary , Vice Chairperson

Scott Diebold

Evan Quinley

Laura Sagan

Kathy Stull

George Vesel

David Zukley



6040 Slater St
Merriam, KS. 66202