

1602 N. Palmway Lake Worth Bea FL 33460 (954) 701-2118 bethravitz@gmail.com



www.bethravitz.com

mcc

I live in Florida, and now know all things KANSAS; Kansas's nickname is '

The Sunflower State.

The state bird is the western meadowlark.

The state flower is the sunflower.

The state animal of Kansas is the American buffalo.

Kansas produces nearly 20% of all wheat grown in the United States.

Dorothy's home from the Wizard of oz is still in Liberal, Kansas.

Kansas is 88% farmland

After learning all of these facts I decided to provide these facts in my artwork for the MERRIAM
COMMUNITY CENTER.

On an vibrant and lively colorful background, with the colors blending and meshing into each other, I have placed most of the above. In addition, I have expressed objects from Merriam and the COMMUNITY CENTER, these are pictured as a swimmer, because there are both an indoor and outdoor pool. a bicycle to portray fitness. A library and book, because of the new Merriam library built. The drama masks, plus dancers to reveal the arts at the center and other programs.

The design will be fabricated in vitreous glass, showing off shimmering and jewel toned colors I have chosen either the WEST wall in the interior stairwell ,or the outdoor wall underneath the PARKING sign and against the concrete parking structure wall. Whichever I can do for 500 sq ft.

Beth Ravitz

MCC BUDGET

ESTIMATED BUDGET-----\$50,000

OFFICE/STUDIO EXPENSES ----- --\$300

supplies, copies, printing, project documentation,
artist assistants, labor for research, and design model making, fabrication
documentation of artwork.

INSURANCE, LICENSES, AND PERMITS----- \$300

CONSTRUCTION ----- \$48,900

Fabrication for 500 sq ft mural
Materials; VITREOUS glass tile enclosed.

Rental equipment,

Artwork transportation and installation

TRAVEL,AIR BNB,CAR RENTAL,FOOD EXPRNSRS \$500

ARTIST FEE @ 10% \$5000

TOTAL \$50,000

TIMELINE

Production: contract signing, material spec, design approval 1 Month

Fabrication 4 months

Delivery and installation 1 month

Maintenance: tile is very low maintenance if it gets dirty, clean with water and a shammy

Exterior Stairs

The exterior stairs are 8 feet wide and includes 24 steps with two landings on the main staircase. The west side of the stairs is against the concrete parking structure wall, while the east side of the stairs is grass with a long ADA compliant sidewalk. A crosswalk is located at both the base and the top of the stairs. Two additional sets of stairs are located farther up the path with five steps each.

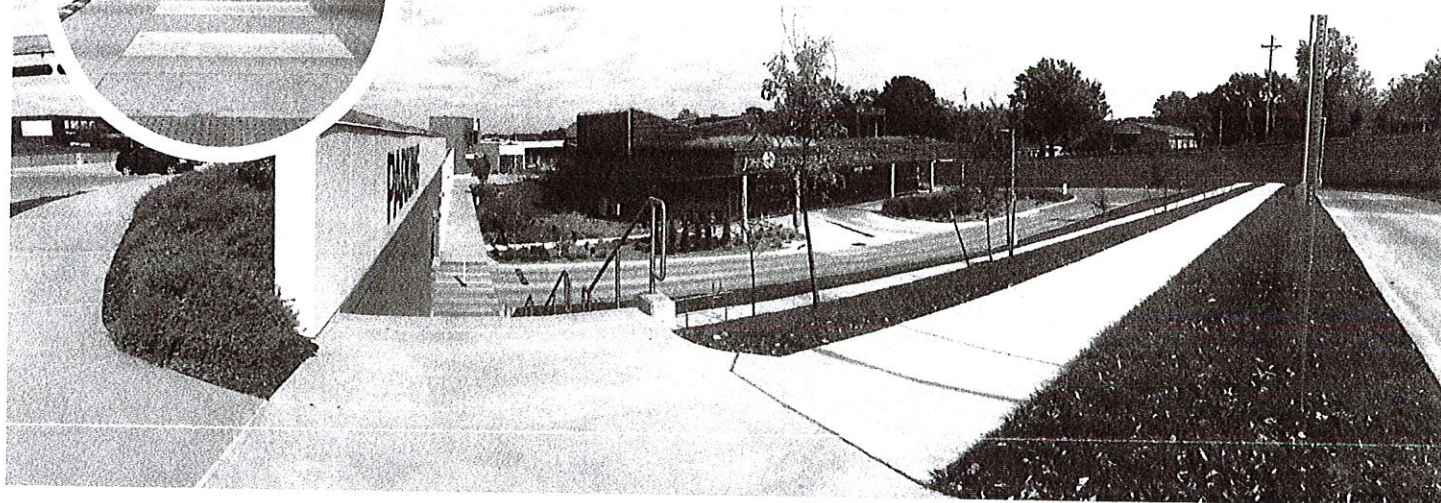
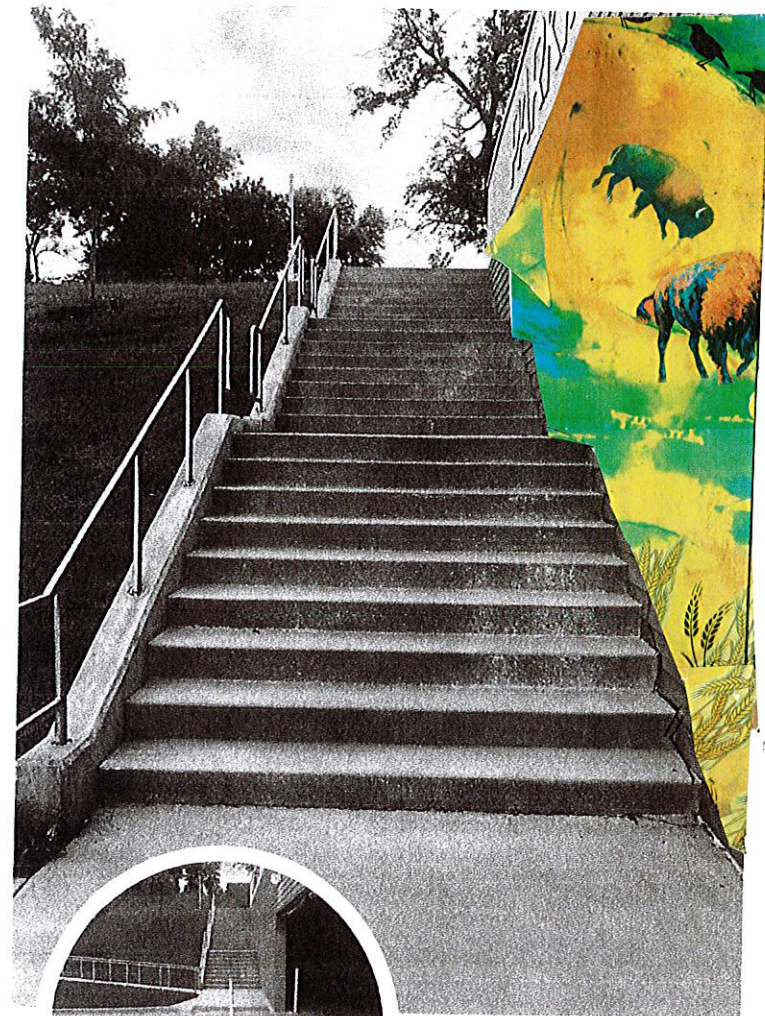

West Wall: Approx. 8'x17' at landing

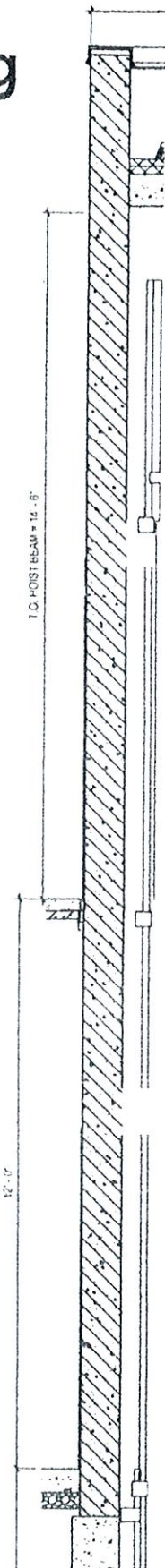

Interior Stairwell Floor Plan

